



bluecheetah RUNNING SERIES

PERRYVILLE COMMUNITY PARK 5K

Perryville, MD

39°32'48.11", -76°03'05.20"
(WGS4)



Course #
MD16016NP
Effective:
6-8-2016 to 12-31-2026

Turnaround: is traveled counter-clockwise around a 5'8" radius semicircle whose center is located 37'6" East of pole # 34079/38696 (A), 67'8" SW of the hydrant (B), 22' NW of the stop sign support pole (C)

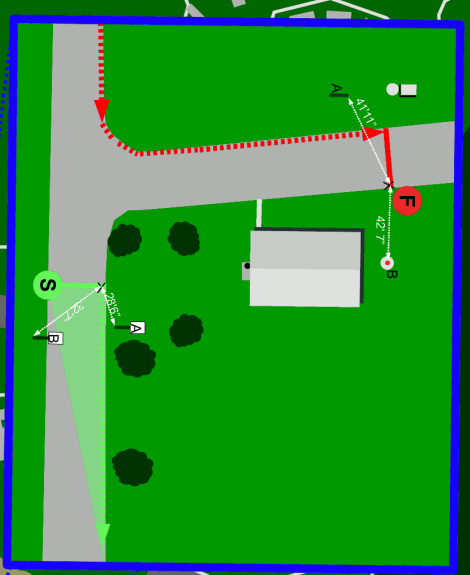
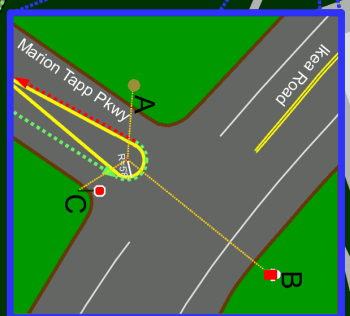

Start-
on park road along southern waterfront, 28'6" WSW of the "Speed Limit 15 / Please Do Not Litter" sign (A), 217" NW of the "No Parking" Sign (B)

Mile 1 - Heading NW (outbound) on Marion Tapp Parkway at GPS location 39°33'10.9", -76°03'17.6" (WGS4)

Mile 2 - Heading SE (inbound) on Marion Tapp Parkway at GPS location 39°33'19.3", -76°03'45.1" (WGS4)

Mile 3 - On park road along southern waterfront heading East at GPS location 39°32'49.0", -76°03'10.8"

Finish- on pavilion access road approaching from the South, 41'11" NE of the northern most pole of the green bike rack (A), 42'7" East of the water spigot vertical pipe (B)



Measured by: **Nathan Porch** May 29th, 2016 nathan@getsetgoconsulting.com (856) 803-7678



**Road Running Technical Council
USA Track & Field**

Measurement Certificate



Name of the course Perryville Community Park 5K Distance 5km
 Location (state) Maryland (city) Perryville
 Type of course: road race calibration course track
 Measuring methods: bicycle steel tape electronic distance meter
 Measured by (name, address, phone & e-mail) Nathan Porch, 940 Frenchtown Rd, Perryville, MD 21903
(844) 424-3382 x801, nathan@bluecheetahtiming.com
 Race contact (name, address, phone & e-mail) Chris Shelton, P.O. Box 486, North East, MD 21901
(844) 424-3382, chris@bluecheetahtiming.com
 Date(s) when course measured: May 29, 2016
 Number of measurements of entire course: 2 Course Configuration: Single Loop
 Elevation (meters above sea level) Start 6m Finish 7m Highest 7m Lowest 0m
 Straight line distance between start & finish 58m Drop -0.20 m/km Separation 0.00 %
 Type of surface: paved 100 % dirt _____ % gravel _____ % grass _____ % track _____ %
 Effective date of certification: Jun 8, 2016 Certification code: MD16016NP

Notice to Race Director: Use this Certification Code in *all* public announcements relating to your race.

Be It Officially Noted That

Based on examination of data provided by the above named measurer, the course described above and in the map attached is hereby certified as reasonably accurate in measurement according to the standards adopted by the Road Running Technical Council. If *any* changes are made to the course, this certification becomes void, and the course must then be recertified.

Verification of Course — In the event a National Open Record is set on this course, or at the discretion of USA Track & Field, a verification remeasurement may be required to be performed by a member of the Road Running Technical Council. If such a remeasurement shows the course to be short, then all pending records will be rejected and the course certification will be cancelled.

This certification expires on December 31 in the year **2026**

AS NATIONALLY CERTIFIED BY:

Nathan Porch Date: Jun 8, 2016
 Nathan Porch – USATF/RRTC Certifier
 940 Frenchtown Rd, Perryville, MD 21903 (844) 424-3382 x801 nporch@bluecheetahtiming.com